

PART/PRINT NO.
TRIPLE GARAGE BASIN

PART DESCRIPTION
GENERIC TRIPLE GARAGE BASIN

DATE
04/04/07

THIS DRAWING IS THE SOLE PROPERTY OF AK INDUSTRIES INC.

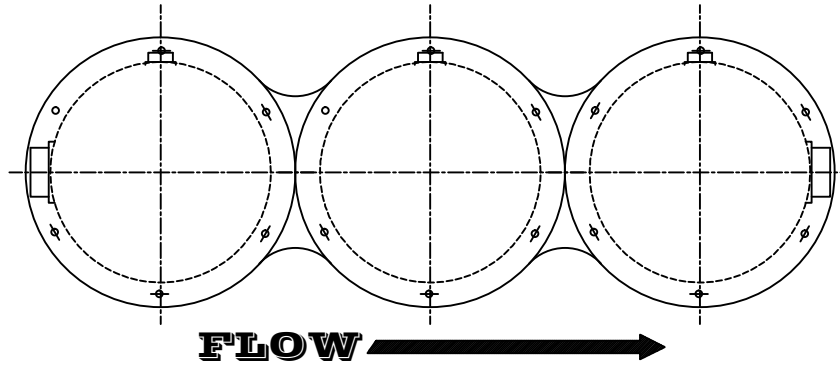
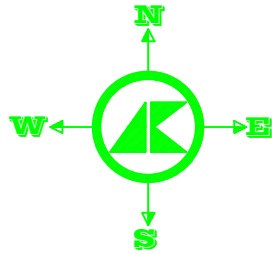

FLOW

- EAST TO WEST
- WEST TO EAST

VENT LOCATION

- NORTH
- SOUTH

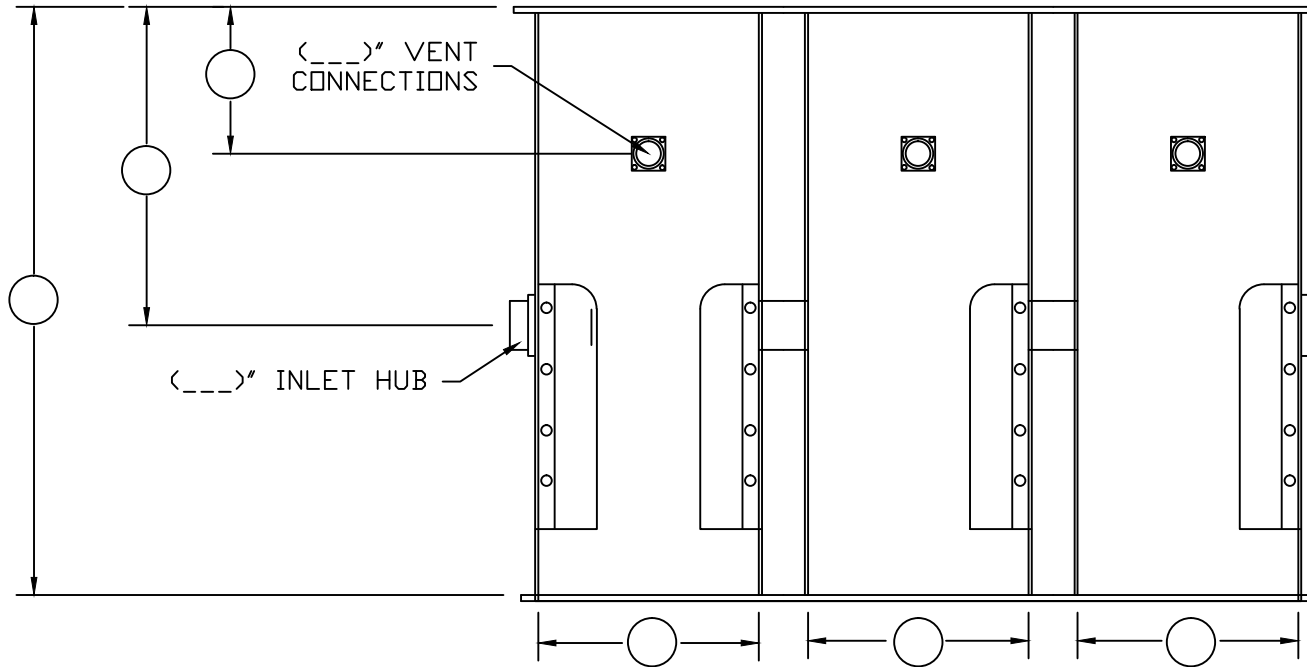

COVERS AVAILABLE IN:	
ALUMINUM (1/4\" ONLY)	<input type="checkbox"/>
10 GAUGE STEEL	<input type="checkbox"/>
1/4\" STEEL	<input type="checkbox"/>
3/8\" STEEL	<input type="checkbox"/>
1/2\" STEEL	<input type="checkbox"/>
5/8\" STEEL	<input type="checkbox"/>
3/4\" STEEL	<input type="checkbox"/>
1\" STEEL	<input type="checkbox"/>
GALVANIZED (STEEL ONLY)	<input type="checkbox"/>
EPOXY COATED (STEEL ONLY)	<input type="checkbox"/>

 <p>AK INDUSTRIES INC. 2055 PIDCO DR. PLYMOUTH, IN. 46563 PHONE:(574) 936-6022</p>	<p>DRAWN BY: J.CONLEY</p>	<p>SCALE: NOT TO SCALE</p>	<p>REVISION #:</p>	<p>SIGNATURE:</p>
----------------------------------------------------------------------------------------------------------------------------------------------------------------------------------	-------------------------------	--------------------------------	--------------------	-------------------